









Corina Green

| Product | Product Code | Description | White Color USD | Cubes (sq.ft) | Approx Weight (lbs) |
|--|----------------|--|-----------------|---------------|---------------------|
|       | 5232BXXX-0101 | Two-piece toilet, 1.28 gpf HET (ELONGATED bowl) (BOWL ONLY) (extended height) ADA Compliant | 319 | 8.2 | 55 |
| | 5070BXXX-5370 | Tank* Polished chrome metal trim lever on left hand side, fluidmaster fill valve 12" rough-in | 140 | 3.6 | 38 |
| | 5070BXXX-5376 | Tank* Polished chrome metal trim lever on right hand side, fluidmaster fill valve 12" rough-in | 140 | 3.6 | 38 |
| | 5070BXXX-5372 | Tank* White plastic trim lever on left hand side, fluidmaster fill valve 12" rough-in | 130 | 3.6 | 38 |
| | 5070BXXX-5385 | Tank* White plastic trim lever on right hand side, fluidmaster fill valve 12" rough-in | 130 | 3.6 | 38 |
| | 5396BXXX-5370 | Tank* Polished chrome metal trim lever on left hand side, fluidmaster fill valve 10" rough-in | 160 | 2.4 | 38 |
| | 5396BXXX-5376 | Tank* Polished chrome metal trim lever on right hand side, fluidmaster fill valve 10" rough-in | 160 | 2.4 | 38 |
| | 5396BXXX-5372 | Tank* White plastic trim lever on left hand side, fluidmaster fill valve 10" rough-in | 150 | 2.4 | 38 |
| | 5396BXXX-5385 | Tank* White plastic trim lever on right hand side, fluidmaster fill valve 10" rough-in | 150 | 2.4 | 38 |
| | 5398BXXX-5370 | Tank* Polished chrome metal trim lever on left hand side, fluidmaster fill valve 14" rough-in | 160 | 3.3 | 50 |
| | 5398BXXX-5376 | Tank* Polished chrome metal trim lever on right hand side, fluidmaster fill valve 14" rough-in | 160 | 3.3 | 50 |
| | 5398BXXX-5372 | Tank* White plastic trim lever on left hand side, fluidmaster fill valve 14" rough-in | 150 | 3.3 | 50 |
| | 5398-BXXX-5385 | Tank* White Plastic trim lever on right hand side, fluidmaster fill valve 14" rough-in | 150 | 3.3 | 50 |
|  | 313109 | Trim lever (satin nickel) (front left hand side) (compatible with 5070, 5396, 5398) | 30 | | |
|  | 313110 | Trim lever (satin nickel) (front right hand side) (compatible with 5070, 5396, 5398) | 30 | | |

- 10 year warranty is offered only for plumbing fixtures. • 2 year warranty is offered for the toilet seats and bathroom furniture.
- "XXX" indicates the color. The color surcharge is an additional 20 % for basic colors of the product's price.
- For basic and special colors offered for each suite, refer to page no. 62
- VitrAclean glazing surcharge is \$79 per product. VitrAhygiene glazing surcharge is \$79 per product.
- * Styrofoam lined tanks are available on request with a \$10 up-charge per tank.

Technical Drawing

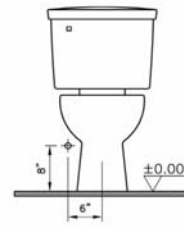
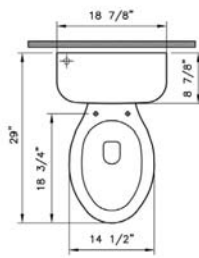

5070BXXX-XXXX

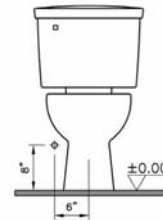
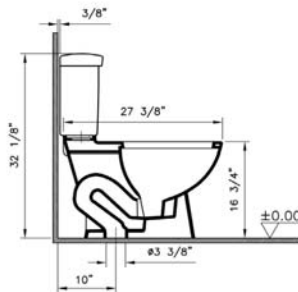
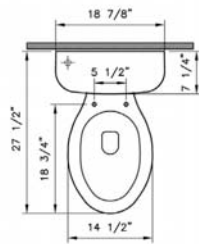

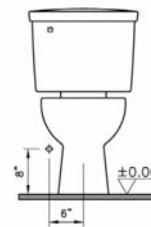
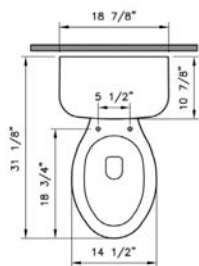

5396BXXX-XXXX



5398BXXX-XXXX

Accessories

| Product | Product Code | Description | White Color USD | Cubes (sq.ft) | Approx Weight (lbs) |
|---|---------------|---------------|-----------------|---------------|---------------------|
|  | 6338BXXX-0156 | 20 1/2" Shelf | 45 | 1.1 | 8 |
|  | 6337BXXX-0156 | 25 1/4" Shelf | 55 | 1.4 | 11 |

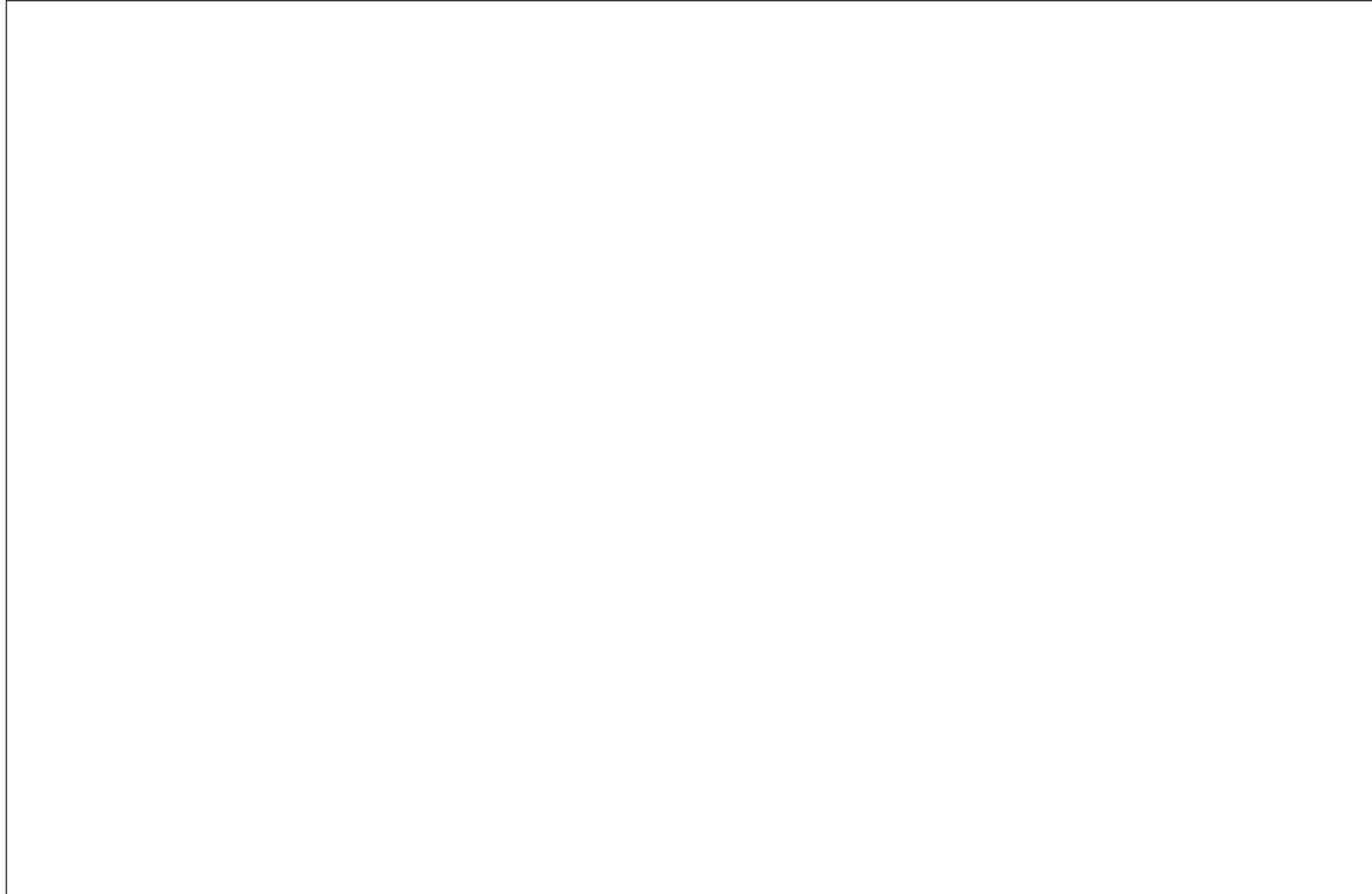

- 10 year warranty is offered only for plumbing fixtures. • 2 year warranty is offered for the toilet seats and bathroom furniture.
- "XXX" indicates the color. The color surcharge is an additional 20 % for basic colors of the product's price.
For basic and special colors offered for each suite, refer to page no. 62
- VitrAclean glazing surcharge is \$79 per product. VitrAhygiene glazing surcharge is \$79 per product.

Technical Drawing

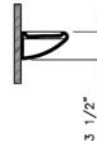
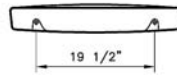
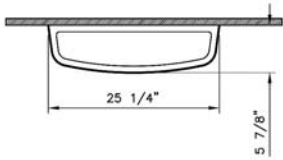
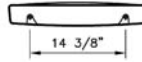
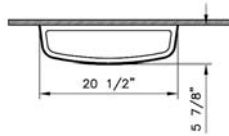

Colors

VitrA

Plumbing Fixtures



| | 003 White | 017 Bone* | 068 Biscuit** |
|-----------|--------------|--------------|------------------|
| Corina | • | • | • |
| EverGreen | • | • | • |
| Atlantis | • | • | • |

- The color surcharge is an additional 20% for basic colors of the product's price.
- Basic colors : 017 Bone, 068 Biscuit
- The first zero of the color codes should be replaced for ordering VitrAclean and/or VitrAhygiene.
- VitrAclean : 4xx
- VitrAhygiene : 6xx
- VitrAclean & VitrAhygiene: 7xx

* New orders from the factory require a minimum order quantity of 10 pcs per product.

** New orders from the factory require a minimum order quantity of 5 pcs per product.