







Corina Green

Product	Product Code	Description	White Color USD	Cubes (cu.ft.)	Approx Weight (lbs)
    	5069BXXX-0101	Two-piece toilet, 1.28 gpf HET (ELONGATED bowl) (BOWL ONLY)	231	4.2	47
	5070BXXX-5370	Tank* Polished chrome metal trim lever on left hand side, fluidmaster fill valve 12" rough-in	140	3.6	38
	5070BXXX-5376	Tank* Polished chrome metal trim lever on right hand side, fluidmaster fill valve 12" rough-in	140	3.6	38
	5070BXXX-5372	Tank* White plastic trim lever on left hand side, fluidmaster fill valve 12" rough-in	130	3.6	38
	5070BXXX-5385	Tank* White plastic trim lever on right hand side, fluidmaster fill valve 12" rough-in	130	3.6	38
	5396BXXX-5370	Tank* Polished chrome metal trim lever on left hand side, fluidmaster fill valve 10" rough-in	160	2.4	38
	5396BXXX-5376	Tank* Polished chrome metal trim lever on right hand side, fluidmaster fill valve 10" rough-in	160	2.4	38
	5396BXXX-5372	Tank* White plastic trim lever on left hand side, fluidmaster fill valve 10" rough-in	150	2.4	38
	5396BXXX-5385	Tank* White plastic trim lever on right hand side, fluidmaster fill valve 10" rough-in	150	2.4	38
	5398BXXX-5370	Tank* Polished chrome metal trim lever on left hand side, fluidmaster fill valve 14" rough-in	160	3.3	50
	5398BXXX-5376	Tank* Polished chrome metal trim lever on right hand side, fluidmaster fill valve 14" rough-in	160	3.3	50
	5398BXXX-5372	Tank* White plastic trim lever on left hand side, fluidmaster fill valve 14" rough-in	150	3.3	50
	5398BXXX-5385	Tank* White Plastic trim lever on right hand side, fluidmaster fill valve 14" rough-in	150	3.3	50
		313109	Trim lever (satin nickel) (front left hand side) (compatible with 5070, 5396, 5398)	30	
	313110	Trim lever (satin nickel) (front right hand side) (compatible with 5070, 5396, 5398)	30		

- 10 year warranty is offered only for plumbing fixtures. • 2 year warranty is offered for the toilet seats and bathroom furniture.
- "XXX" indicates the color. The color surcharge is an additional 20 % for basic colors of the product's price.
- For basic and special colors offered for each suite, refer to page no. 62
- VitrAclean glazing surcharge is \$79 per product. VitrAhygiene glazing surcharge is \$79 per product.
- * Styrofoam lined tanks are available on request with a \$10 up-charge per tank.

Technical Drawing

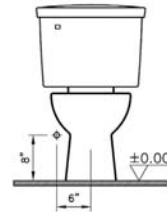
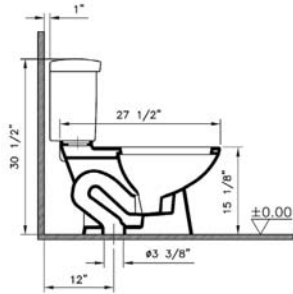

5070BXXX-XXXX

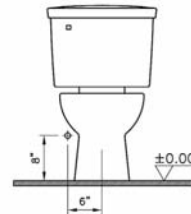
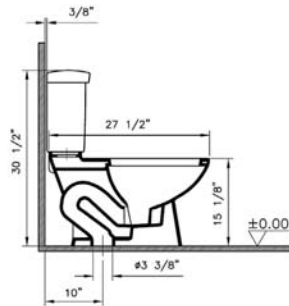
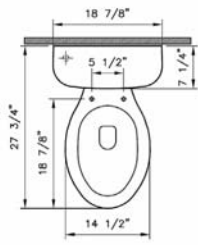

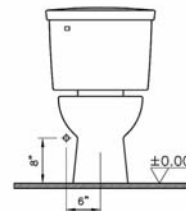
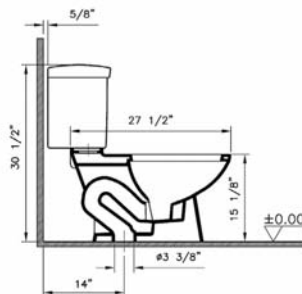
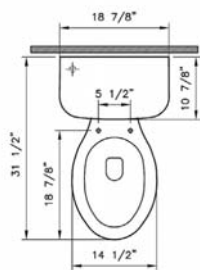

5396BXXX-XXXX



5398BXXX-XXXX

Accessories

Product	Product Code	Description	White Color USD	Cubes (sq.ft)	Approx Weight (lbs)
	6338BXXX-0156	20 1/2" Shelf	45	1.1	8
	6337BXXX-0156	25 1/4" Shelf	55	1.4	11



- 10 year warranty is offered only for plumbing fixtures. • 2 year warranty is offered for the toilet seats and bathroom furniture.
- "XXX" indicates the color. The color surcharge is an additional 20 % for basic colors of the product's price.
For basic and special colors offered for each suite, refer to page no. 62
- Vitraclean glazing surcharge is \$79 per product. Vitrahigiene glazing surcharge is \$79 per product.

Technical Drawing

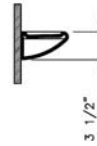
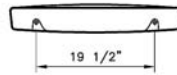
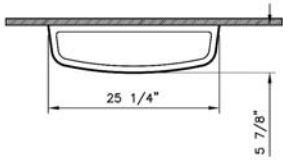
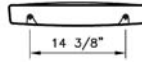
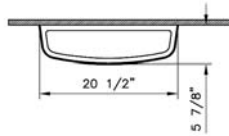

Colors

VitrA

Plumbing Fixtures



	003 White	017 Bone*	068 Biscuit**
Corina	•	•	•
EverGreen	•	•	•
Atlantis	•	•	•

- The color surcharge is an additional 20% for basic colors of the product's price.
- Basic colors : 017 Bone, 068 Biscuit
- The first zero of the color codes should be replaced for ordering VitrAclean and/or VitrAhygiene.
- VitrAclean : 4xx
- VitrAhygiene : 6xx
- VitrAclean & VitrAhygiene: 7xx

* New orders from the factory require a minimum order quantity of 10 pcs per product.

** New orders from the factory require a minimum order quantity of 5 pcs per product.