

Technical Drawing

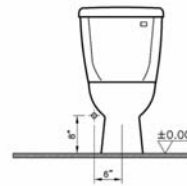

6853BXXX-XXXX

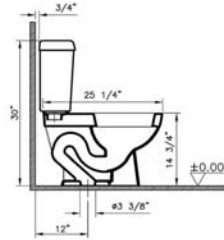
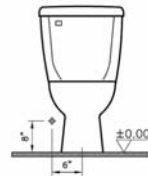
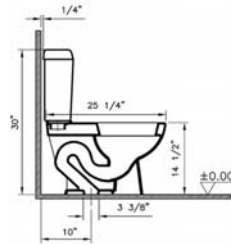

5054BXXX-XXXX

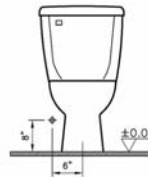
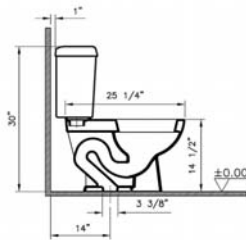
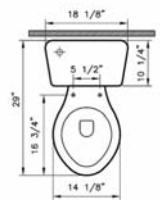

5055BXXX-XXXX

Atlantis Toilets

VitrA

| Product | Product Code | Description | White Color USD | Cubes (cu.ft.) | Approx Weight (lbs) |
|--|--------------------------------|---|--------------------------|----------------|---------------------|
|  | 5051BXXX-0101 | Atlantis two-piece toilet, 1.6 gpf (ELONGATED bowl) (BOWL ONLY) | 144 | 3.4 | 45 |
| | 6853BXXX-5347 6853BXXX-5237 | Tank (white plastic trim lever on left hand side) 12" rough-in (fluidmaster fill valve) 12" rough in | 111 121 | 1.8 1.8 | 35 35 |
| | 6853BXXX-5348 6853BXXX-5238 | Tank (chrome plated trim lever on left hand side) 12" rough-in (fluidmaster fill valve) 12" rough in | 111 121 | 1.8 1.8 | 35 35 |
| | 6853BXXX-5349 6853BXXX-5239 | Tank (white plastic trim lever on left hand side) 12" rough-in (styrofoam lined) (fluidmaster fill valve) 12" rough in (styrofoam lined) | 131 141 | 1.8 1.8 | 35 35 |
| | 6853BXXX-5350 6853BXXX-5240 | Tank (chrome plated trim lever on left hand side) 12" rough-in (styrofoam lined) (fluidmaster fill valve) 12" rough in (styrofoam lined) | 131 141 | 1.8 1.8 | 35 35 |
| | 6853BXXX-5351 6853BXXX-5241 | Tank (white plastic trim lever on right hand side) 12" rough-in (fluidmaster fill valve) 12" rough in | 111 121 | 1.8 1.8 | 35 35 |
| | 6853BXXX-5352 6853BXXX-5242 | Tank (chrome plated trim lever on right hand side) 12" rough-in (fluidmaster fill valve) 12" rough in | 111 121 | 1.8 1.8 | 35 35 |
| | 5054BXXX-5357 5054BXXX-5247 | Tank (white plastic trim lever on left hand side) 10" rough-in (fluidmaster fill valve) 10" rough in | 137 147 | 1.8 1.8 | 33 33 |
| | 5054BXXX-5358 5054BXXX-5248 | Tank (chrome plated trim lever on left hand side) 10" rough-in (fluidmaster fill valve) 10" rough in | 137 147 | 1.8 1.8 | 33 33 |
| | 5055BXXX-5359 5055BXXX-5249 | Tank (white plastic trim lever on left hand side) 14" rough-in (fluidmaster fill valve) 14" rough in | 137 147 | 1.8 1.8 | 41 41 |
| | 5055BXXX-5360 5055BXXX-5250 | Tank (chrome plated trim lever on left hand side) 14" rough-in (fluidmaster fill valve) 14" rough in | 137 147 | 1.8 1.8 | 41 41 |
| | 5055BXXX-5363 5055BXXX-5253 | Tank (white plastic trim lever on left hand side) 14" rough-in (styrofoam lined) (fluidmaster fill valve) 14" rough in (styrofoam lined) | 157 167 | 1.8 1.8 | 41 41 |
| | 5055BXXX-5364 5055BXXX-5254 | Tank (chrome plated trim lever on left hand side) 14" rough-in (styrofoam lined) (fluidmaster fill valve) 14" rough in (styrofoam lined) | 157 167 | 1.8 1.8 | 41 41 |
| | 5055BXXX-5367 5055BXXX-5257 | Tank (white plastic trim lever on right hand side) 14" rough-in (fluidmaster fill valve) 14" rough in | 137 147 | 1.8 1.8 | 41 41 |
| | 5055BXXX-5368 5055BXXX-5258 | Tank (chrome plated trim lever on right hand side) 14" rough-in (fluidmaster fill valve) 14" rough in | 137 147 | 1.8 1.8 | 41 41 |

- 10 year warranty is offered only for plumbing fixtures. • 2 year warranty is offered for the toilet seats and bathroom furniture.
- "XXX" indicates the color. The color surcharge is an additional 20 % for basic colors of the product's price.
For basic and special colors offered for each suite, refer to page no. 62
- VitrAclean glazing surcharge is \$79 per product. VitrAhygiene glazing surcharge is \$79 per product.

Colors

VitrA

Plumbing Fixtures



| | 003 White | 017 Bone* | 068 Biscuit** |
|-----------|--------------|--------------|------------------|
| Corina | • | • | • |
| EverGreen | • | • | • |
| Atlantis | • | • | • |

- The color surcharge is an additional 20% for basic colors of the product's price.
- Basic colors : 017 Bone, 068 Biscuit
- The first zero of the color codes should be replaced for ordering VitrAclean and/or VitrAhygiene.
- VitrAclean : 4xx
- VitrAhygiene : 6xx
- VitrAclean & VitrAhygiene: 7xx

* New orders from the factory require a minimum order quantity of 10 pcs per product.

** New orders from the factory require a minimum order quantity of 5 pcs per product.