

Corina Green

VitrA

Product	Product Code	Description	White Color USD	Cubes (cu.ft.)	Approx Weight (lbs)
	6852BXXX-0999	24" x 18" Pedestal lavatory (Single-hole faucet drilling)	155	2.2	34
	6852BXXX-0030	24" x 18" Pedestal lavatory (4" faucet drilling)	155	2.2	34
	6852BXXX-0033	24" x 18" Pedestal lavatory (8" faucet drilling)	155	2.2	34
	6936BXXX-0156	Pedestal base	105	1.0	25
	5306BXXX-0999	16" x 16" Corner Lavatory	175	2.1	22
	6936BXXX-0156	Pedestal base	105	1.0	25
    	5068BXXX-0101	Two-piece toilet, 1.28 gpf HET ROUND FRONT bowl (BOWL ONLY)	176	3.9	45
	5070BXXX-5370	Tank* Polished chrome metal trim lever on left hand side, fluidmaster fill valve 12" rough-in	140	3.6	38
	5070BXXX-5376	Tank* Polished chrome metal trim lever on right hand side, fluidmaster fill valve 12" rough-in	140	3.6	38
	5070BXXX-5372	Tank* White plastic trim lever on left hand side, fluidmaster fill valve 12" rough-in	130	3.6	38
	5070BXXX-5385	Tank* White plastic trim lever on right hand side, fluidmaster fill valve 12" rough-in	130	3.6	38
	5396BXXX-5370	Tank* Polished chrome metal trim lever on left hand side, fluidmaster fill valve 10" rough-in	160	2.4	38
	5396BXXX-5376	Tank* Polished chrome metal trim lever on right hand side, fluidmaster fill valve 10" rough-in	160	2.4	38
	5396BXXX-5372	Tank* White plastic trim lever on left hand side, fluidmaster fill valve 10" rough-in	150	2.4	38
	5396BXXX-5385	Tank* White plastic trim lever on right hand side, fluidmaster fill valve 10" rough-in	150	2.4	38
	5398BXXX-5370	Tank* Polished chrome metal trim lever on left hand side, fluidmaster fill valve 14" rough-in	160	3.3	50
	5398BXXX-5376	Tank* Polished chrome metal trim lever on right hand side, fluidmaster fill valve 14" rough-in	160	3.3	50
	5398BXXX-5372	Tank* White plastic trim lever on left hand side, fluidmaster fill valve 14" rough-in	150	3.3	50
	5398BXXX-5385	Tank* White Plastic trim lever on right hand side, fluidmaster fill valve 14" rough-in	150	3.3	50

- 10 year warranty is offered only for plumbing fixtures. • 2 year warranty is offered for the toilet seats and bathroom furniture.
- "XXX" indicates the color. The color surcharge is an additional 20 % for basic colors of the product's price.
- For basic and special colors offered for each suite, refer to page no. 62
- VitrAclean glazing surcharge is \$79 per product. VitrAhygiene glazing surcharge is \$79 per product.
- * Styrofoam lined tanks are available on request with a \$10 up-charge per tank.

Technical Drawing

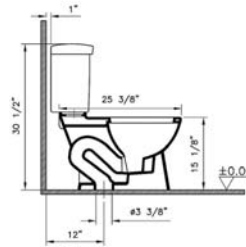
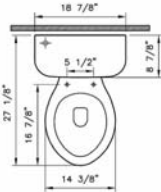
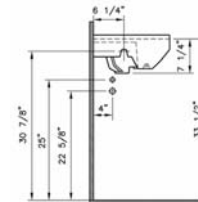
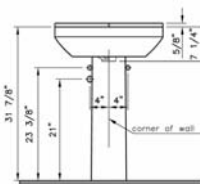
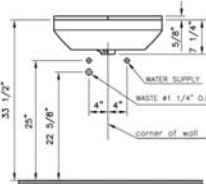
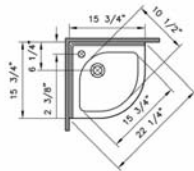
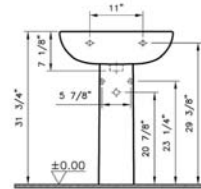
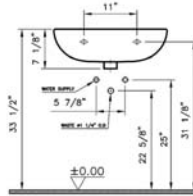
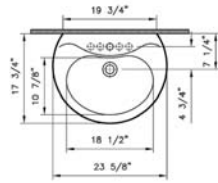

5070BXXX-XXXX

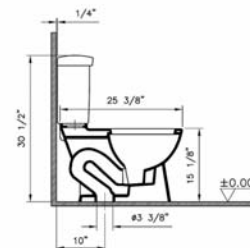
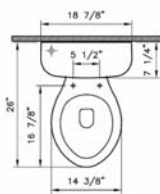

5396BXXX-XXXX

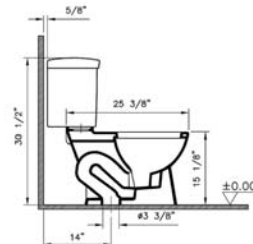
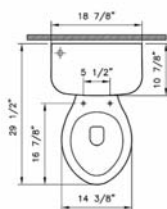

5398BXXX-XXXX

Colors

VitrA

Plumbing Fixtures



	003 White	017 Bone*	068 Biscuit**
Corina	•	•	•
EverGreen	•	•	•
Atlantis	•	•	•

- The color surcharge is an additional 20% for basic colors of the product's price.
- Basic colors : 017 Bone, 068 Biscuit
- The first zero of the color codes should be replaced for ordering VitrAclean and/or VitrAhygiene.
- VitrAclean : 4xx
- VitrAhygiene : 6xx
- VitrAclean & VitrAhygiene: 7xx

* New orders from the factory require a minimum order quantity of 10 pcs per product.

** New orders from the factory require a minimum order quantity of 5 pcs per product.