

## ELEVANCE™ RISING WALL

### Features

- Acrylic construction with a removable door for remodeling
- Blower motor with 300 W heater and electronic user control, supplied with a grounding-type plug-in cord
- 59 BubbleMassage™ airjets
- Door glides on a track system with a counterbalance system to make it lightweight
- 60-1/4" (1530 mm) x 33-1/2" (851 mm) x 38" (965 mm)
- Fills bath within 4 minutes when using 3/4" supply valve and piping

## 5' (1.5 m) BUBBLEMASSAGE™ BATH K-1914

ADA

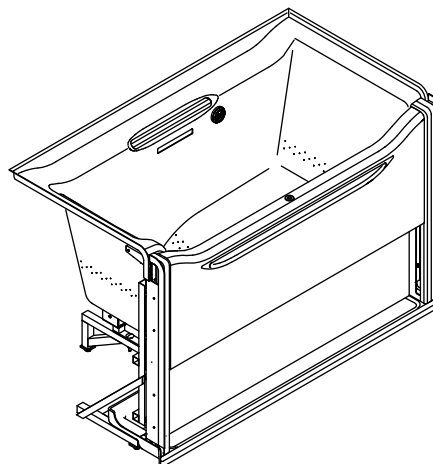

### Codes/Standards Applicable

Specified model meets or exceeds the following:

- ADA
- ICC/ANSI A117.1
- ASME A112.19.15
- ASME A112.19.7
- CSA B45
- ANSI Z124.1.2
- UL 1795

### Colors/Finishes

- 0: White
- CP: Polished Chrome
- Other: Refer to Price Book for additional colors/finishes

### Specified Model

| Model      | Description  | Colors/Finishes            |                                     |
|------------|--|----------------------------|-------------------------------------|
| K-1914-GL  | 5' (1.5 m) BubbleMassage™ bath – left-hand drain                           | <input type="checkbox"/> 0 | <input type="checkbox"/> Other_____ |
| K-1914-GR  | 5' (1.5 m) BubbleMassage bath – right-hand drain                           | <input type="checkbox"/> 0 | <input type="checkbox"/> Other_____ |
| K-1914-GLB | 5' (1.5 m) BubbleMassage bath – left-hand drain with grab bar in color CP  | <input type="checkbox"/> 0 |                                     |
| K-1914-GRB | 5' (1.5 m) BubbleMassage bath – right-hand drain with grab bar in color CP | <input type="checkbox"/> 0 |                                     |

#### Required Accessories

|        |  |                             |                                     |
|--------|--|-----------------------------|-------------------------------------|
| K-1010 | Grab bar (factory installed in color CP on GLB/GRB models) | <input type="checkbox"/> CP | <input type="checkbox"/> Other_____ |
| K-7272 | Adjustable pop-up drain                                    | <input type="checkbox"/> CP | <input type="checkbox"/> Other_____ |

#### Recommended Accessories

|           |  |                             |                                     |
|-----------|--|-----------------------------|-------------------------------------|
| K-2971-KS | HiFlow Rite-Temp® valve with stops             | <input type="checkbox"/> NA |                                     |
| K-728-K   | Mastershower® three-way/two-way transfer valve | <input type="checkbox"/> NA |                                     |
| K-977     | Handspray hose                                 |                             | <input type="checkbox"/> CP         |
| K-8820    | Sink strainer                                  |                             | <input type="checkbox"/> CP         |
| K-10257   | Ellipse handshower - black handle              |                             | <input type="checkbox"/> CP         |
| K-11891   | Purist® grab bar                               |                             | <input type="checkbox"/> Other_____ |

### Note

Installations at high altitude may affect product performance. Contact Kohler Co. if installing more than 6000 ft (1828.8 m) above sea level.

# ELEVANCE™ RISING WALL

## Technical Information

|  |  |
|--|--|
| Fixture*:  |  |
| Bathing well:  |  |
| Basin area, bottom   | 43" (1092 mm) x 22-1/2" (572 mm)                                     |
| Basin area, top  | 48-3/4" (1238 mm) x 23-3/8" (594 mm)                                 |
| Weight   | 280 lbs (127 kg)   |
| To overflow:   |  |
| Water depth  | 14" (406 mm) at the seat area,<br>19-3/4" (502 mm) at the drain area |
| Recommended water depth at the seat area is 9-1/2" (241 mm) for an optimized BubbleMassage experience. |  |
| Capacity   | 72 gal (273 L) without a bather                                      |
| * Approximate measurements for comparison only.  |  |

## Required Electrical Service

|   |                   |
|---|-------------------|
| Dedicated circuit required, protected with Class A Ground-Fault Circuit-Interrupter (GFCI) or Residual Current Device (RCD). Locate a duplex receptacle within 36" (914 mm) of the door/system controller and blower. |                   |
| Blower/System Controller  | 120 V, 6 A, 60 Hz |

## Installation Notes

Install this product according to the installation guide. Floor support under the bath must provide for a minimum of 60 lbs/square foot (293 kg/square meter) loading. Hot water supply should be 70% of capacity or greater. Installations will vary.

**NOTICE:** Three drains are required. Drains 1 and 2 require a 10" (254 mm) x 10" (254 mm) cutout. Drain 3 requires a 10" (254 mm) x 10" (254 mm) cutout if accessible from below. For above-floor access, make a 10" (254 mm) x 16" (406 mm) cutout. Support the finished floor accordingly.

A 350 VA size or greater Uninterruptible Power Supply (UPS) is recommended for areas of routine or prolonged power outages.

Will comply with **ADA** when installed per Section 607 Bathtubs of the Act.

No change in measurements if connected with drain illustrated. (K-7272)

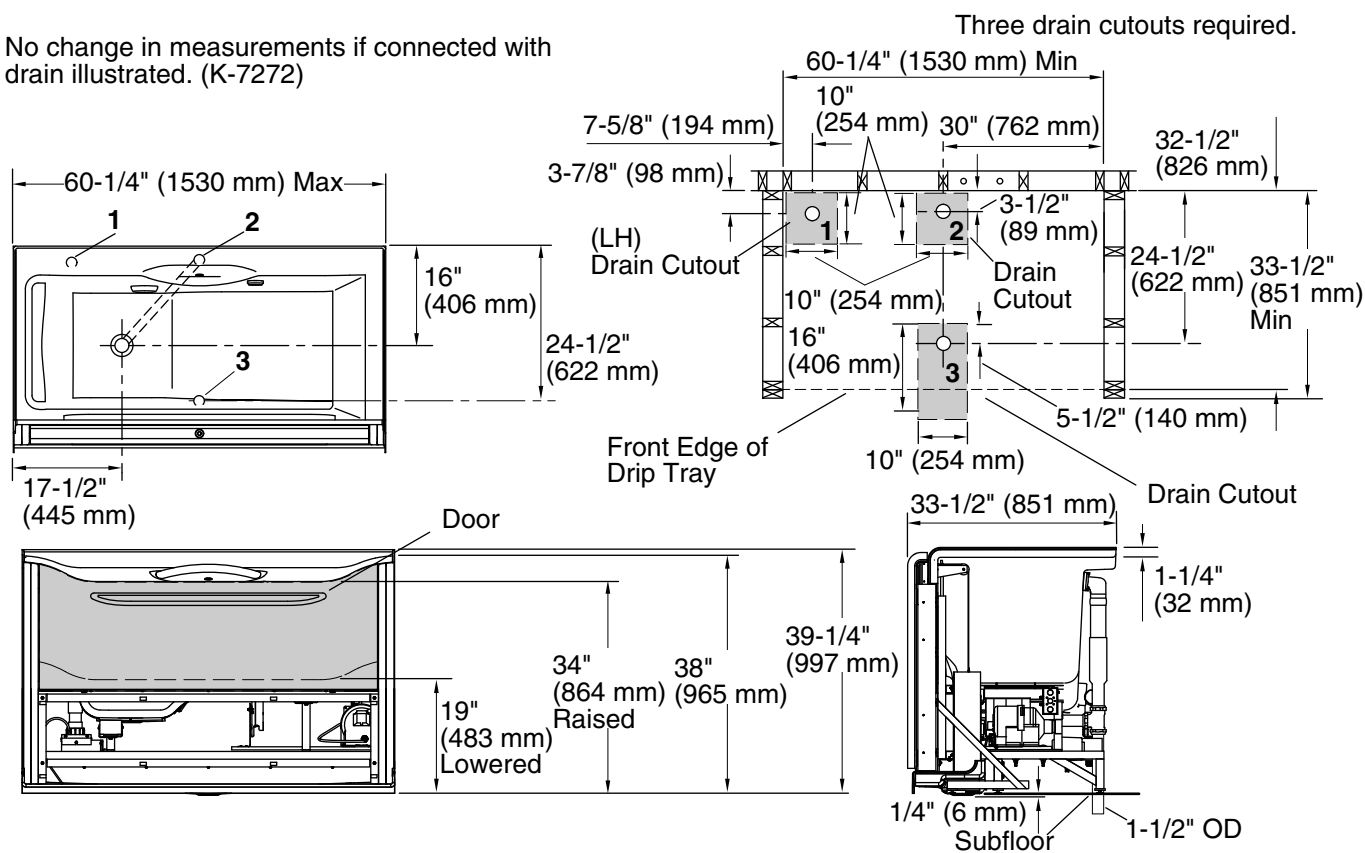

## Product Diagram

ELEVANCE™ RISING WALL 5' (1.5 m) BUBBLEMASSAGE™ BATH

Page 2 of 2  
1128536-4-F

THE BOLD LOOK  
OF **KOHLER**®