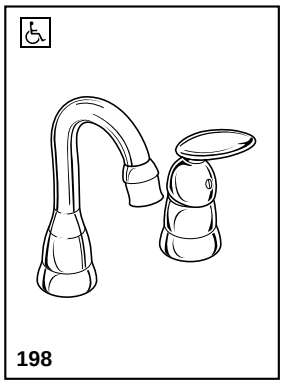

BAR & PREP SINK FAUCETS

- The Michael Graves Collection™
- Single Handle Widespread Deck Mount
- Two Hole Sink Applications
- Quick Snap® Hose Installation

Submitted Model No.: _____

Specific Features: _____

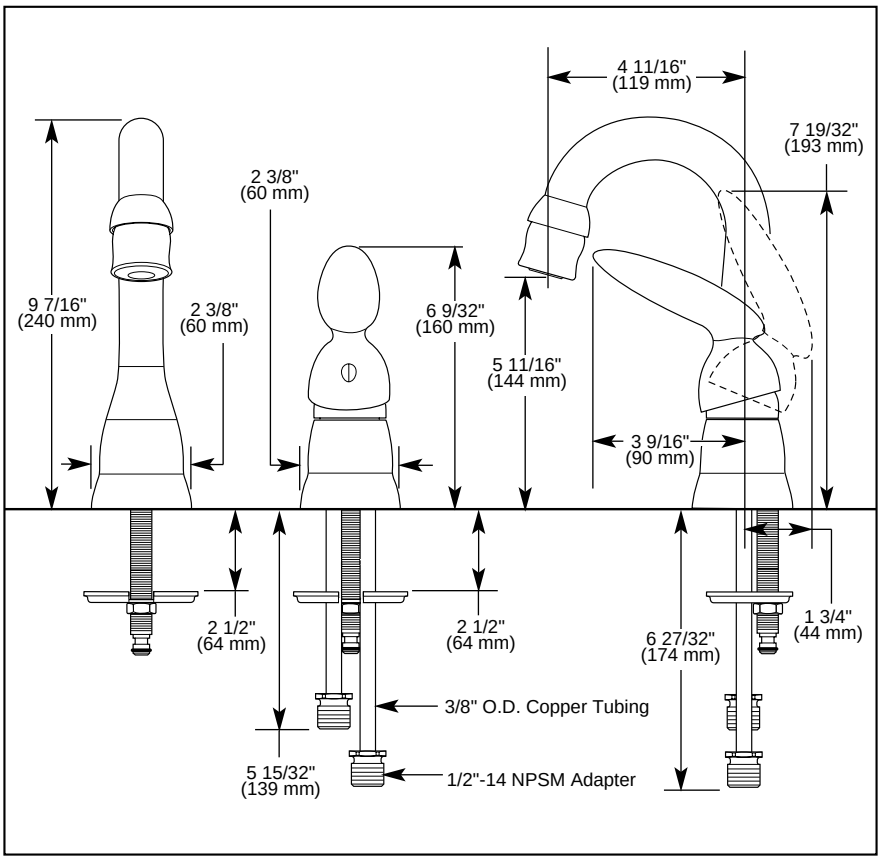

STANDARD SPECIFICATIONS:

- *Solid fabricated brass body.*
- *4 11/16" (119 mm) long, 9 7/16" (240 mm) highspout swings 360°.*
- *Lever handle shall return to neutral position when faucet is turned off.*
- *Red and blue button on handle to indicate hot/cold temperature.*
- *Control mechanism shall be of the rotating stainless steel ball type with replaceable non-metallic seats operating in stainless steel lined sockets.*
- *Dual function, swivel head aerator.*
- *Quick Snap® hose installation.*
- *3/8" O.D. straight, staggered copper supply tubes - 5 15/32" (139 mm) and 6 27/32" (174 mm) long - with 1/2"-14 NPSM adapters.*
- *Requires minimum 1 1/4" (32 mm) diameter hole.*

WARRANTY

- *Lifetime Faucet and Finish Limited Warranty to the original consumer purchaser to be free from defects in material and workmanship.*
- *5 Year Limited Warranty for usage in all industrial, commercial and business applications.*

COMPLIES WITH:

- *ASME A112.18.1 / CSA B125.1*
- *NSF 61*
- *Indicates ADA compliance to ICC/ANSI A117.1*
- *IAPMO Listed*
- *CSA Certified*

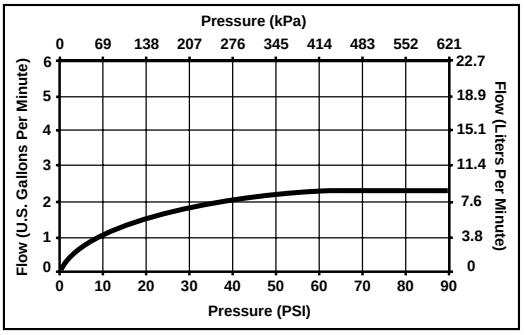

Delta reserves the right (1) to make changes in specifications and materials, and (2) to change or discontinue models, both without notice or obligation. Dimensions are for reference only. See current full-line price book for finish options and product availability.

DSP-K-198 Rev.A

DELTA FAUCET COMPANY
Indianapolis, Indiana 46280
A Division of Masco Corporation of Indiana
© 2006 Masco Corporation of Indiana