

DCG 8.5 Ton Package Gas Unit

DCG1022103BAXXAA
DCG1022103BAXXAB
DCG1022103BHXAAA
DCG1022103BHXAAB
DCG1022103BHXDAA
DCG1022103BHXDAB
DCG1022103BJXNAA
DCG1022103BJXNAB
DCG1022103BXSXAA
DCG1022103BXSXAB
DCG1022103BXXXAA
DCG1022103BXXXAB
DCG1022104BHXAAC
DCG1022104BHXBAB
DCG1022104BHXBAC
DCG1022104BXXXAA
DCG1022104BXXXAB
DCG1022104BXXXAC
DCG1022107BAXXAA
DCG1022107BAXXAC
DCG1022107BXSXAB
DCG1022107BXSXAC
DCG1022107BXXXAA
DCG1022107BXXXAB
DCG1022107BXXXAC

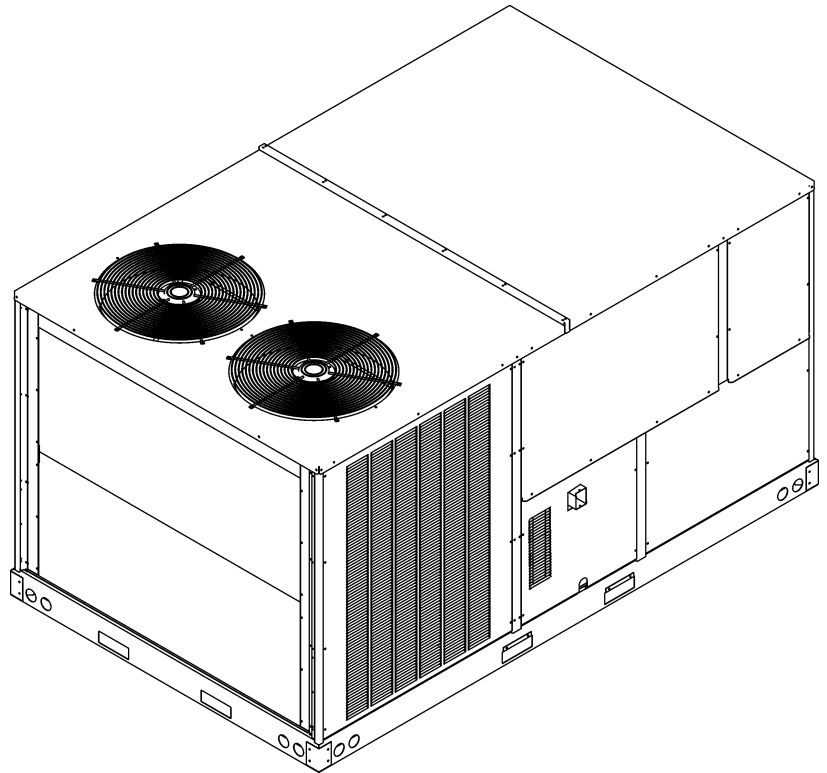

This manual is to be used by qualified technicians only.

This manual replaces RP-D1008C.

Important Information

Index

Functional Parts List	3
Illustration and Parts	4 - 19

Views shown are for parts illustrations only, not servicing procedures

Rev D: Added 8.5 ton single speed models with 5mm condenser and recircuited evaporator

Text Codes:

AR - As Required

NA - Not Available

NS - Not Shown

00000000 - See Note

QTY - Quantity Example (QTY 3) (If Quantity not shown, Quantity = 1)

M - Model Example (M1) (If M Code not shown, then part is used on all Models)

Expanded Model Nomenclature:

Example M1 - Model#1 M2 - Model#2 M3 - Model#3

Daikin Company, L.P. is not responsible for personal injury or property damage resulting from improper service. Review all service information before beginning repairs.

Warranty service must be performed by an authorized technician, using authorized factory parts. If service is required after the warranty expires, Daikin Company, L.P. also recommends contacting an authorized technician and using authorized factory parts.

Daikin Company, L.P. reserves the right to discontinue, or change at any time, specifications or designs without notice or without incurring obligations.

For assistance within the U.S.A. contact:

Consumer Affairs Department
Daikin North America, LLC
7401 Security Way
Houston, Texas 77040
855-770-5678-Telephone
713-863-2382-Facsimile

For assistance outside the U.S.A. contact:

International Division
Daikin North America, LLC
7401 Security Way
Houston, Texas 77040
713-861-2500-Telephone
713-863-2382-Facsimile

Functional Parts

Part

No: Description:

B1370751	24V RELAY (QTY 2)
0130M00025	24V RELAY
B3240006	BELT DRIVE MOTOR 2 HP (M1, M2, M3, M4, M5, M6, M7, M8, M9, M10, M11, M12, M13, M14, M15, M16, M17, M18)
0131L00005	BELT DRIVE MOTOR 2 HP 575 V (M19, M20, M21, M22, M23, M24, M25)
03-77429	BLOWER WHEEL
CAP030000440LA	CAPACITOR 3/440V (M20, M21, M22, M24, M25)
CAP050000370LA	CAPACITOR 5/370V (M1, M2, M3, M4, M5, M6, M7, M8, M9, M10, M11, M12, M16, M19, M23)
CAP075000370LA	CAPACITOR 7.5/370V (M13, M14, M15, M17, M18)
ZP44K5ETF5130	COMPRESSOR 44000, 200/230/60/3 (M1, M2, M3, M4, M5, M6, M7, M8, M9, M10, M11, M12)
ZP44K5ETFD130	COMPRESSOR 44000, 460/60/3 (M13, M14, M15, M16, M17, M18)
ZP44K5ETFE130	COMPRESSOR 44000, 575/60/3 (M19, M20, M21, M22, M23, M24, M25)
0131M00429	COND MOTOR 1/4 HP, 1 SP,6 PL (M1, M2, M3, M4, M5, M6, M7, M8, M9, M10, M11, M12)
0131M00432	COND MOTOR 380/460/50/60 CYCLE (M13, M14, M15, M17, M18)
CONT3P025024V	CONTACTOR 25 AMP, 3P, 24V (QTY 3)
0130M00030	CUT-OUT SWITCH, HIGH PRESSURE
0130M00031	CUT-OUT SWITCH, HIGH PRESSURE
0130L00003	CUT-OUT SWITCH, LOW PRESSURE (QTY 2)
0130L00002	CUT-OUT SWITCH, LOW PRESSURE (M2, M3, M4, M6, M8, M9, M10, M12, M13, M15, M16, M18, M20, M22, M25)
0150G00001	FAN BLADE (QTY 2)
0130F00010	FLAME SENSOR
0151L00000	GAS VALVE (36H)
PCBAG123	IGNITION BOARD, DSI INTEGRATED
20261709	IGNITOR
10123532	MANUAL RESET LIMIT 350°F
0164L00000	NOTCHED FAN BELT AX51
11112501	PRESSURE SWITCH
0130F00036	PRIMARY LIMIT - PINK
B1370199	PRIMARY LIMIT SWITCH 190°F
0130M00038	TERMINAL BOARD
0130M00144	TRANSFORMER (M1, M2, M3, M4, M5, M6, M7, M8, M9, M10, M11, M12)
0130M00146	TRANSFORMER 480V TO 230V, 150VA (M13, M14, M15, M16, M17, M18)
0130M00145	TRANSFORMER 480V to 24V, 75VA (M13, M14, M15, M16, M17, M18)
0130M00147	TRANSFORMER 575V TO 230V, 150VA (M19, M20, M21, M22, M23, M24, M25)
0130M00148	TRANSFORMER 575V to 24V, 75VA (M19, M20, M21, M22, M23, M24, M25)
0131L00002	VENT MOTOR

Expanded Model Nomenclature

M1 - DCG1022103BAXXAA
M2 - DCG1022103BAXXAB
M3 - DCG1022103BHXAAX
M4 - DCG1022103BHXAAB
M5 - DCG1022103BHXDAA
M6 - DCG1022103BHXDAB
M7 - DCG1022103BJXNAA
M8 - DCG1022103BJXNAB
M9 - DCG1022103BXSXAA
M10 - DCG1022103BXSXAB
M11 - DCG1022103BXXXAA
M12 - DCG1022103BXXXAB
M13 - DCG1022104BHXAAC
M14 - DCG1022104BHXBAB
M15 - DCG1022104BHXBAC
M16 - DCG1022104BXXXAA
M17 - DCG1022104BXXXAB
M18 - DCG1022104BXXXAC
M19 - DCG1022107BAXXAA
M20 - DCG1022107BAXXAC
M21 - DCG1022107BXSXAB
M22 - DCG1022107BXSXAC
M23 - DCG1022107BXXXAA
M24 - DCG1022107BXXXAB
M25 - DCG1022107BXXXAC

Cabinet Assembly

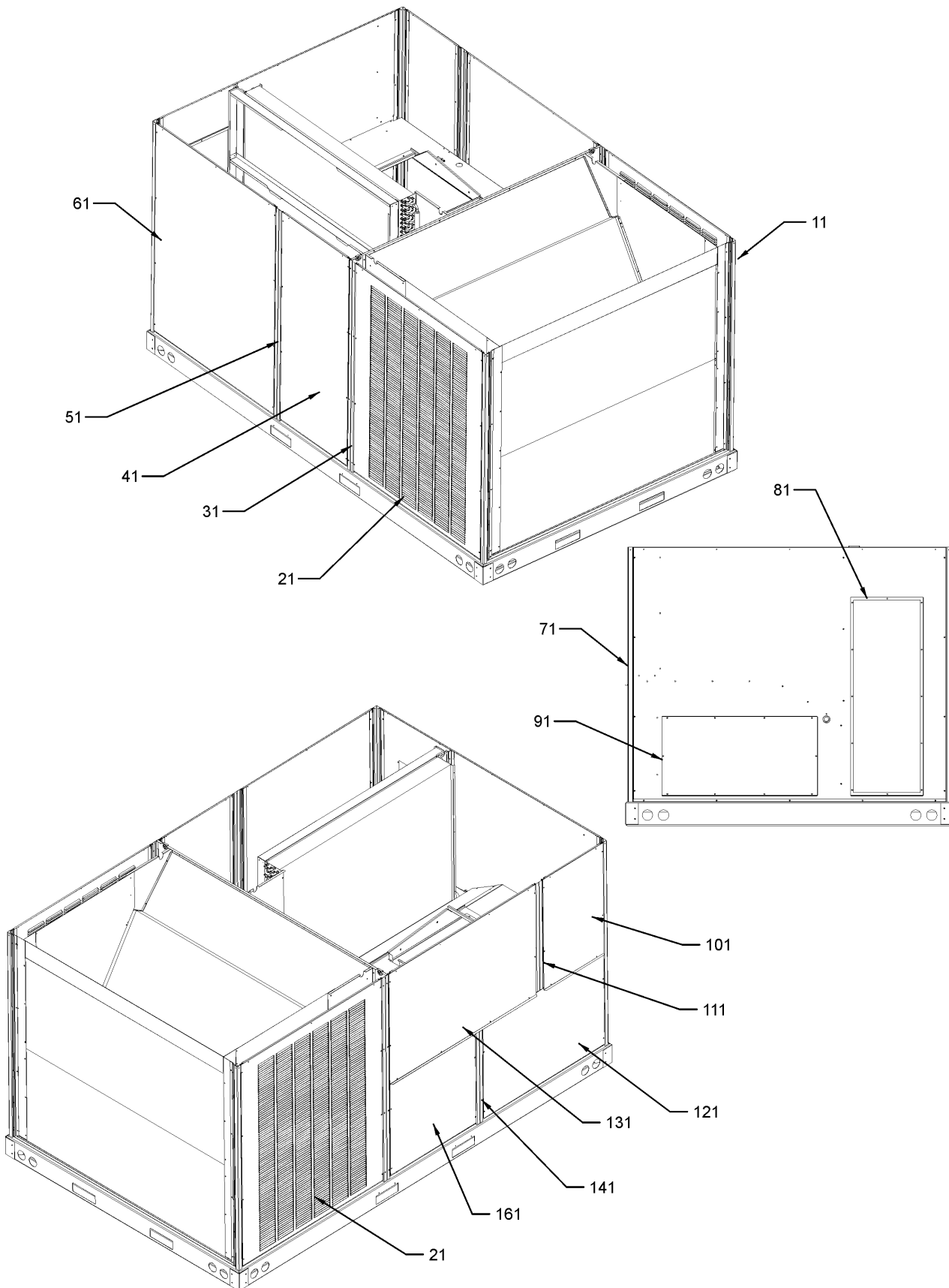

Cabinet Assembly

Ref. Part No:	Part No:	Description:	Ref. Part No:	Part No:	Description:
---------------	----------	--------------	---------------	----------	--------------

Image 1:

11	0121L00065RFNG	CORNER POST (QTY 4)
21	0121L00511NG	LOUVERED SIDE PANEL (QTY 2)
31	0121L00738RFNG	ROLL FORM SIDE POST (QTY 2)
41	0121L00737NG	FILTER DOOR
51	0121L00739RFNG	FILTER DOOR POST
61	0121L00510NG	ECONOMIZER DOOR
71	0121L01000NG	DUCT PANEL
81	0121L00082NG	RETURN DUCT COVER
91	0121L00099NG	SUPPLY DUCT COVER
101	0121L00974NG	CONTROL DOOR
111	0121L00762RFNG	CONTROL BOX POST
121	0121L00767NG	ELECTRIC HEAT DOOR
131	0121L00763NG	BLOWER DOOR
141	0121L00765RFNG	BURNER BOX POST
161	0121L00766NG	BURNER DOOR
NS	0121L00129	DOOR RAIN SHIELD
NS	0164L00009	GASKET-RUBBER, CPOST (QTY 3)
NS	0164L00011	GASKET-RUBBER, SIDE POST (QTY 4)

Expanded Model Nomenclature

- M1 - DCG1022103BAXXAA
- M2 - DCG1022103BAXXAB
- M3 - DCG1022103BHXAAA
- M4 - DCG1022103BHXAAB
- M5 - DCG1022103BHXDAA
- M6 - DCG1022103BHXDAB
- M7 - DCG1022103BJXNAA
- M8 - DCG1022103BJXNAB
- M9 - DCG1022103BXSXAA
- M10 - DCG1022103BXSXAB
- M11 - DCG1022103BXXXAA
- M12 - DCG1022103BXXXAB
- M13 - DCG1022104BHXAAC
- M14 - DCG1022104BHXBAB
- M15 - DCG1022104BHXBAC
- M16 - DCG1022104BXXXAA
- M17 - DCG1022104BXXXAB
- M18 - DCG1022104BXXXAC
- M19 - DCG1022107BAXXAA
- M20 - DCG1022107BAXXAC
- M21 - DCG1022107BXSXAB
- M22 - DCG1022107BXSXAC
- M23 - DCG1022107BXXXAA
- M24 - DCG1022107BXXXAB
- M25 - DCG1022107BXXXAC

Top Panel / Tubing Assembly

Image 1

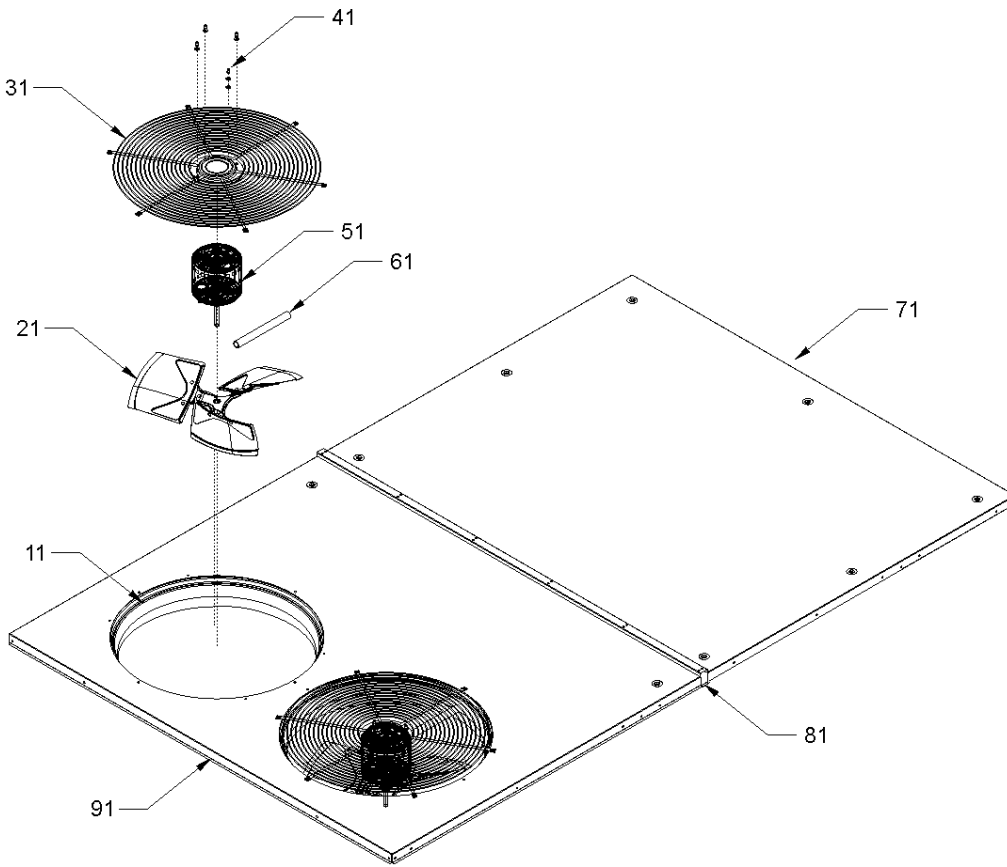
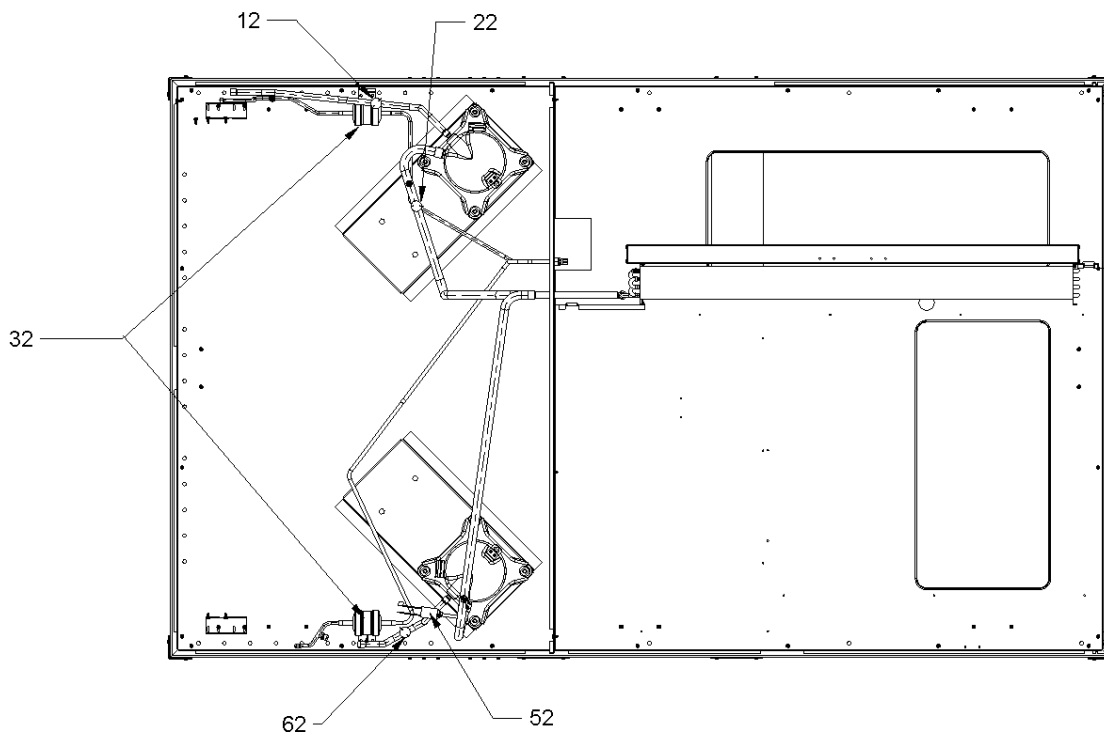

Image 2



Top Panel / Tubing Assembly

Ref. Part No: No:	Description:	Ref. Part No: No:	Description:
Image 1:		Expanded Model Nomenclature	
11	0161L00000 VENTURI RING 22" (QTY 2)	M1	DCG1022103BAXXAA
21	0150G00001 FAN BLADE (QTY 2)	M2	DCG1022103BAXXAB
31	0152G00003 FAN GRILLE (QTY 2)	M3	DCG1022103BHAXAA
41	0163M00006P ACORN NUT 5/16 HEX BLACK (QTY 8)	M4	DCG1022103BHAXAB
51	0131M00429 COND MOTOR 1/4 HP, 1 SP,6 PL (M1, M2, M3, M4, M5, M6, M7, M8, M9, M10, M11, M12)	M5	DCG1022103BHXDAA
51	B13400269 COND MOTOR 380/460 50/60 CYCLE (M16)	M6	DCG1022103BHXDAB
51	0131M00432 COND MOTOR 380/460/50/60 CYCLE (M13, M14, M15, M17, M18)	M7	DCG1022103BJXNAA
51	0131M00098 COND MOTOR 575V (M19, M23)	M8	DCG1022103BJXNAB
51	0131M00431 COND MOTOR 575V (M20, M21, M22, M24, M25)	M9	DCG1022103BXSXAA
61	17788000083F PVC CONDUIT 8.25" (QTY 2)	M10	DCG1022103BXSXAB
71	0121L00497NG TOP INDOOR	M11	DCG1022103BXXXAA
81	20455902 SPLICE GASKET .50 X .25 (QTY 5)	M12	DCG1022103BXXXAB
91	0121L01105NG TOP OUTDOOR	M13	DCG1022104BHAXAC
NS	0259L00025 COND MOTOR HARNESS 230V (M1, M2, M3, M4, M5, M6, M7, M8, M9, M10, M11, M12, M19, M20, M21, M22, M23, M24, M25)	M14	DCG1022104BHXBAB
NS	0259L00027 COND MOTOR HARNESS 230V (M1, M2, M3, M4, M5, M6, M7, M8, M9, M10, M11, M12, M19, M20, M21, M22, M23, M24, M25)	M15	DCG1022104BHXBAC
NS	0259L00026 COND MOTOR HARNESS 460V (M13, M14, M15, M16, M17, M18)	M16	DCG1022104BXXXAA
NS	0259L00028 COND MOTOR HARNESS 460V (M13, M14, M15, M16, M17, M18)	M17	DCG1022104BXXXAB
Image 2:		M18	DCG1022104BXXXAC
12	0130M00031 CUT-OUT SWITCH, HIGH PRESSURE	M19	DCG1022107BAXXAA
22	0130L00003 LOW PRESSURE SWITCH	M20	DCG1022107BAXXAC
32	B1219204 BI-FLOW FILTER DRIER	M21	DCG1022107BXSXAB
52	0130L00002 CUT-OUT SWITCH, LOW PRESSURE (M2, M3, M4, M6, M8, M9, M10, M12, M13, M15, M16, M18, M20, M22, M25)	M22	DCG1022107BXSXAC
52	0130L00003 LOW PRESSURE SWITCH (M1, M5, M7, M11, M14, M17, M19, M21, M23, M24)	M23	DCG1022107BXXXAA
62	0130M00030 CUT-OUT SWITCH, HIGH PRESSURE	M24	DCG1022107BXXXAB
NS	B1373315 ACCESS FITTING (QTY 4)	M25	DCG1022107BXXXAC
NS	0163M00175 CAP WITH O-RING (QTY 4)		

Evaporator / Partition Assembly

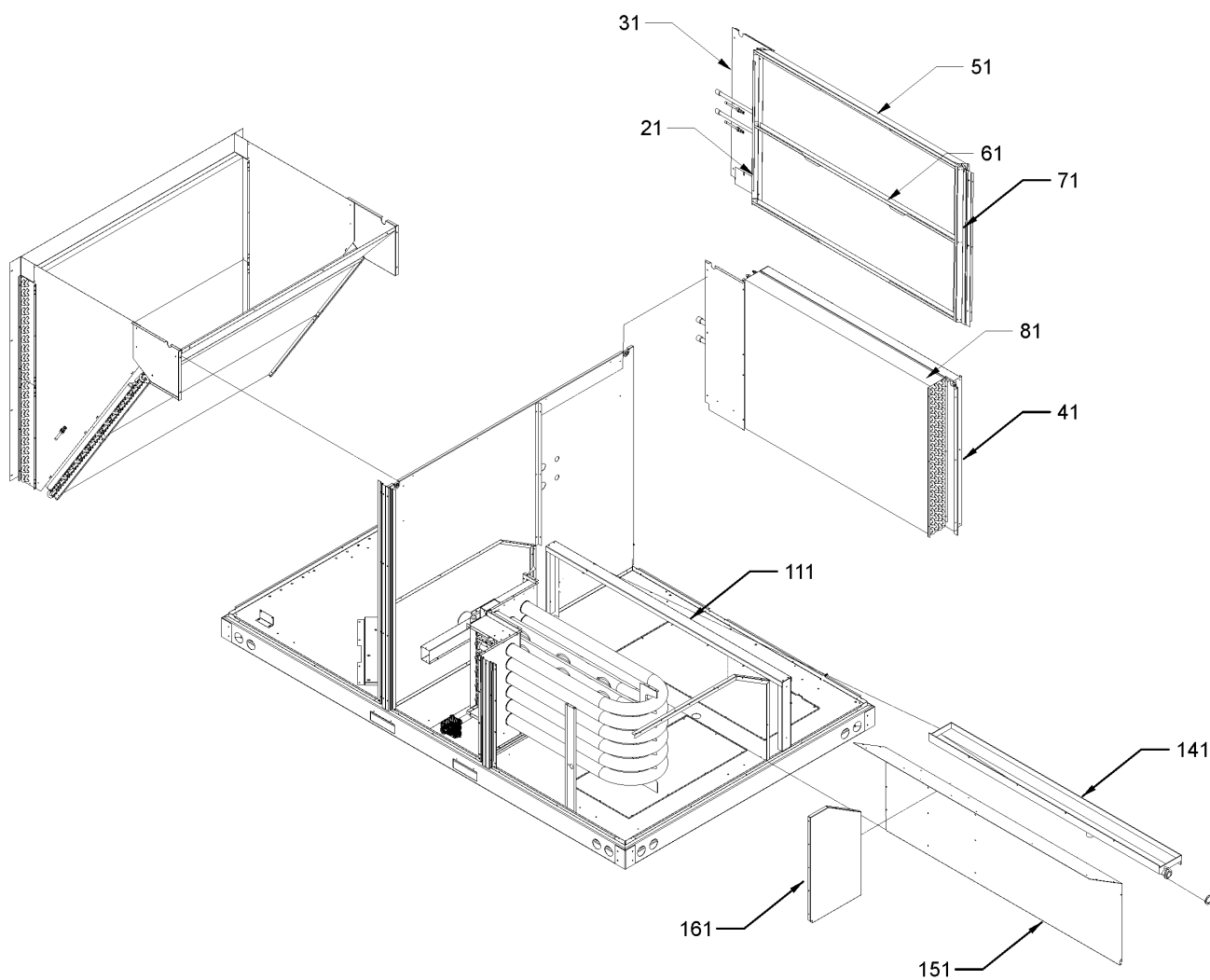

Evaporator / Partition Assembly

Ref. Part No: No:	Description:	Ref. Part No: No:	Description:
-------------------	--------------	-------------------	--------------

Image 1:

21	0121L00357	FILTER ANGLE-VERTICAL (RETURN SIDE)
31	0121L00210	EVAP EXTENSION-RETURN SIDE
41	0121L00844	EVAP EXTENSION-HAIRPIN SIDE
51	0121L00932	FILTER ANGLE-HORIZONTAL (QTY 2)
61	0121L00298	FILTER ANGLE-HORIZONTAL (CENTER)
71	0121L00358	FILTER ANGLE-VERTICAL (HAIRPIN SIDE)
81	0202L00053	EVAP TUBING ASSEMBLY (M1, M3, M5, M7, M9, M11, M14, M16, M17, M19, M21, M23, M24)
111	0121L00508	DRAIN PAN SUPPORT
141	0161L00002	DRAIN PAN
151	0121L00374	DECK SIDE CHANNEL
161	0121L00522	HEAT EXCHANGER BLOCK-OFF
NS	B1369608	AIR FILTER 20 X 16 X 2 (QTY 4)

Expanded Model Nomenclature

- M1 - DCG1022103BAXXAA
- M2 - DCG1022103BAXXAB
- M3 - DCG1022103BHXAAB
- M4 - DCG1022103BHXAAB
- M5 - DCG1022103BHXDAA
- M6 - DCG1022103BHXDAB
- M7 - DCG1022103BJXNAA
- M8 - DCG1022103BJXNAB
- M9 - DCG1022103BXSXAA
- M10 - DCG1022103BXSXAB
- M11 - DCG1022103BXXXAA
- M12 - DCG1022103BXXXAB
- M13 - DCG1022104BHXAAC
- M14 - DCG1022104BHXBAB
- M15 - DCG1022104BHXBAC
- M16 - DCG1022104BXXXAA
- M17 - DCG1022104BXXXAB
- M18 - DCG1022104BXXXAC
- M19 - DCG1022107BAXXAA
- M20 - DCG1022107BAXXAC
- M21 - DCG1022107BXSXAB
- M22 - DCG1022107BXSXAC
- M23 - DCG1022107BXXXAA
- M24 - DCG1022107BXXXAB
- M25 - DCG1022107BXXXAC

Condenser / Partition Assembly

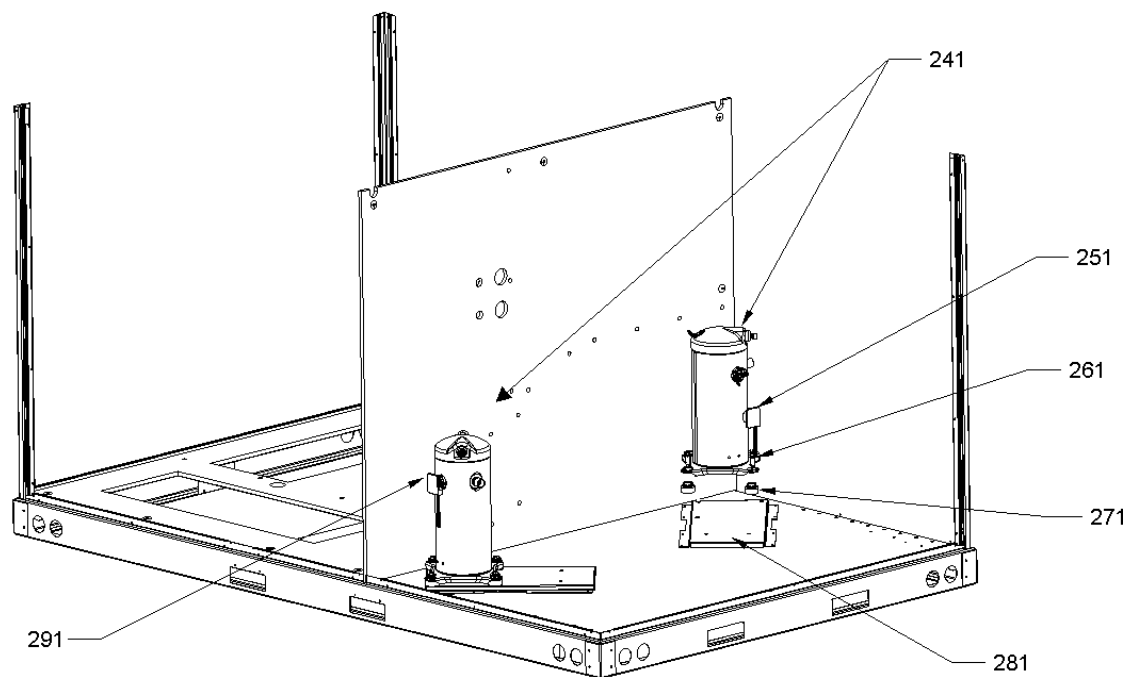
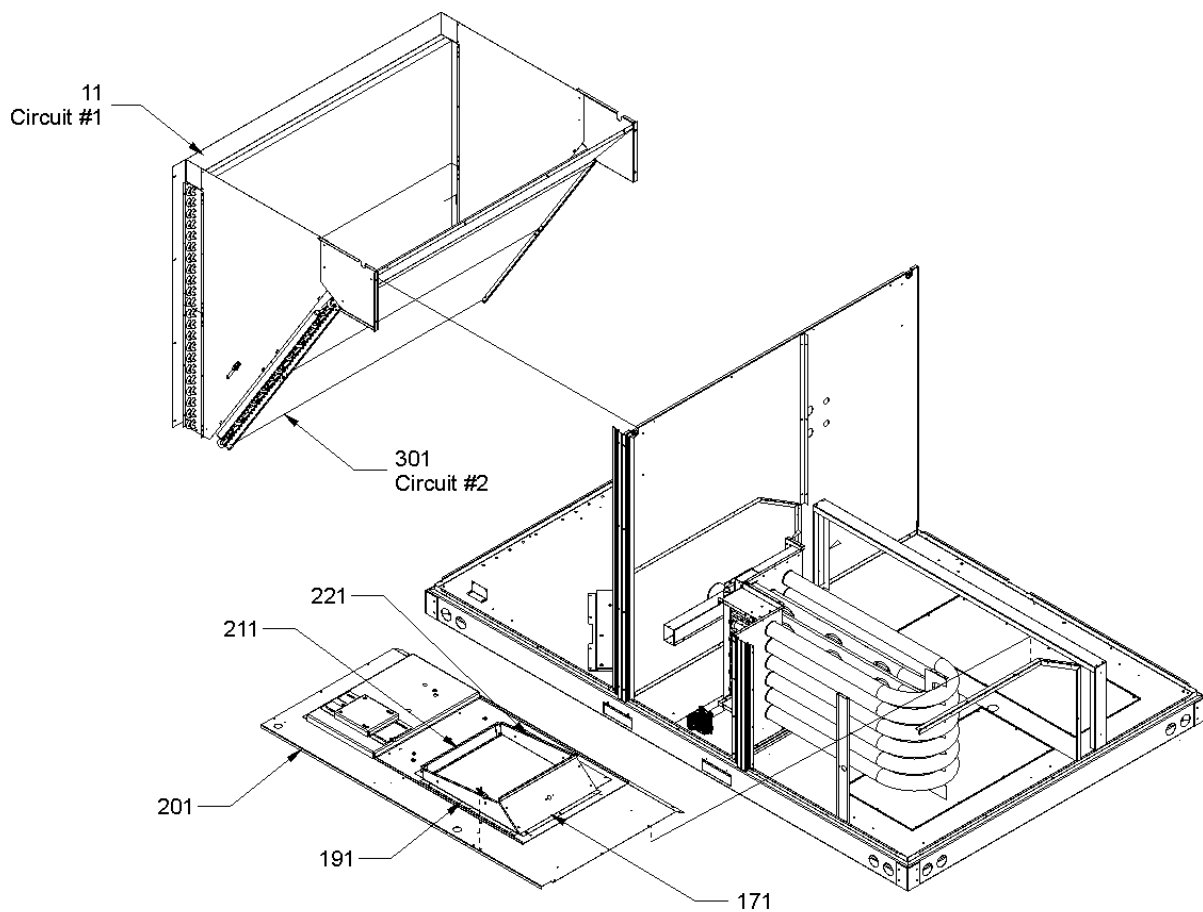

Condenser / Partition Assembly

Ref. Part No:	No:	Description:	Ref. Part No:	No:	Description:
Image 1:					
11	0201L00209	COND COIL ASSY, 5MM (M2, M4, M6, M8, M10, M12, M13, M15, M18, M20, M22, M25)			
11	0201L00098	CONDENSER COIL TUBING ASSY C1 (M1, M3, M5, M7, M9, M11, M14, M16, M17, M19, M21, M23, M24)			
171	0121L00090	BLOWER TRANSITION, RH END			
191	0121L00092	BLOWER TRANSITION, FRONT			
201	0121L01204	BLOWER DECK			
211	0121L00097	BLOWER TRANSITION, LH END			
221	0121L00145	BLOWER TRANSITION, BACK			
241	ZP44K5ETF5130	COMPRESSOR 44000, 200/230/60/3 (M1, M2, M3, M4, M5, M6, M7, M8, M9, M10, M11, M12)			
241	ZP44K5ETFD130	COMPRESSOR 44000, 460/60/3 (M13, M14, M15, M16, M17, M18)			
241	ZP44K5ETFE130	COMPRESSOR 44000, 575/60/3 (M19, M20, M21, M22, M23, M24, M25)			
251	0159L00004	COMPRESSOR SCROLL HARNESS			
261	M0221641	TF SHOULDER SCREW (QTY 8)			
271	B1339533	COMPRESSOR GROMMET (QTY 8)			
281	0121L00408	COMPRESSOR MOUNTING PLATE (QTY 2)			
291	0159L00005	COMPRESSOR SCROLL HARNESS			
301	0201L00210	COND COIL ASSY, 5MM (M2, M4, M6, M8, M10, M12, M13, M15, M18, M20, M22, M25)			
301	0201L00102	CONDENSER COIL TUBING ASSY C2 (M1, M3, M5, M7, M9, M11, M14, M16, M17, M19, M21, M23, M24)			

Expanded Model Nomenclature

M1 - DCG1022103BAXXAA
M2 - DCG1022103BAXXAB
M3 - DCG1022103BHXAAA
M4 - DCG1022103BHX AAB
M5 - DCG1022103BHXDAA
M6 - DCG1022103BHXDAB
M7 - DCG1022103BJXNAA
M8 - DCG1022103BJXNAB
M9 - DCG1022103BXSXAA
M10 - DCG1022103BXSXAB
M11 - DCG1022103BXXXAA
M12 - DCG1022103BXXXAB
M13 - DCG1022104BHXAAC
M14 - DCG1022104BHXBAB
M15 - DCG1022104BHXBAC
M16 - DCG1022104BXXXAA
M17 - DCG1022104BXXXAB
M18 - DCG1022104BXXXAC
M19 - DCG1022107BAXXAA
M20 - DCG1022107BAXXAC
M21 - DCG1022107BXSXAB
M22 - DCG1022107BXSXAC
M23 - DCG1022107BXXXAA
M24 - DCG1022107BXXXAB
M25 - DCG1022107BXXXAC

Heat Exchanger Assembly

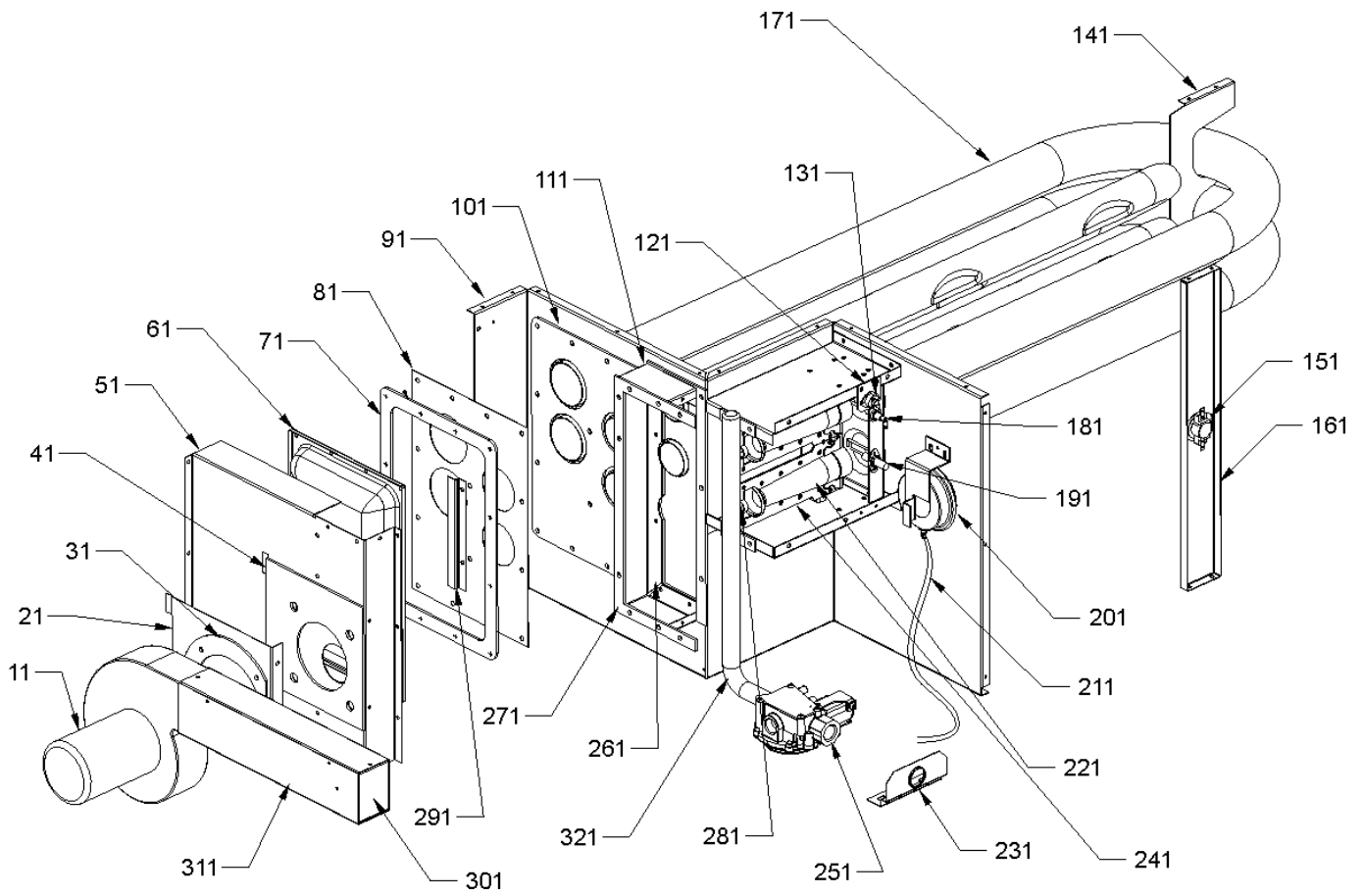

Heat Exchanger Assembly

Ref. Part No: No:	Description:	Ref. Part No: No:	Description:
Image 1:		Expanded Model Nomenclature	
11	0131L00002 VENT MOTOR	M1	DCG1022103BAXXAA
21	0121L00080 MOUNTING PLATE-ID BLOWER	M2	DCG1022103BAXXAB
31	0154L00007 GASKET, BLOWER/ORIFICE PLATE	M3	DCG1022103BHAXAA
41	0154L00006 GASKET, COLLECTOR/ORIFICE PLATE	M4	DCG1022103BHAXAB
51	0121L00077 COLLECTOR BOX COVER	M5	DCG1022103BHXDAA
61	0121L00072 REAR COVER, HEAT EXCHANGER	M6	DCG1022103BHXDAB
71	0154L00010 REAR COVER GASKET, HEAT EXCHANGER	M7	DCG1022103BJXNAA
81	0121L00133 TUBE PLATE, HEAT EXCHANGER	M8	DCG1022103BJXNAB
91	0121L00033 PANEL-HT TUBES, 6 BURNER	M9	DCG1022103BXSXAA
101	0154L00015 TUBE PLATE GASKET, HEAT EXCHANGER	M10	DCG1022103BXSXAB
111	0121L00076 COLLECTOR BOX CHANNEL	M11	DCG1022103BXXXAA
121	0121L00323 FLAME ROLLOUT BRACKET	M12	DCG1022103BXXXAB
131	10123532 MANUAL RESET LIMIT 350°F	M13	DCG1022104BHXAAC
141	0121L01065 SUPPORT-HT TUBES 6	M14	DCG1022104BHXBAB
151	B1370199 PRIMARY LIMIT SWITCH 190°F	M15	DCG1022104BHXBAC
161	0121L00093 LIMIT SWITCH POST	M16	DCG1022104BXXXAA
171	0270L00043 HEAT EXCHANGER ASSY 6B (M1, M2, M3, M4, M5, M6, M7, M8, M11, M12, M13, M14, M15, M16, M17, M18, M19, M20, M23, M24, M25)	M17	DCG1022104BXXXAB
171	0270L00171 HEAT EXCHANGER ASSY 6B (M9, M10, M21, M22)	M18	DCG1022104BXXXAC
181	0130F00010 FLAME SENSOR	M19	DCG1022107BAXXAA
191	20261709 IGNITOR	M20	DCG1022107BAXXAC
201	11112501 PRESSURE SWITCH	M21	DCG1022107BXSXAB
211	A3468601 PRESSURE SWITCH HOSE	M22	DCG1022107BXSXAC
221	0163L00000 BECKETT BURNER (QTY 6)	M23	DCG1022107BXXXAA
231	0121L00147 PIPE BRACKET-GAS VALVE	M24	DCG1022107BXXXAB
241	0121G00268 BRACKET-BURNER TOP/BOT (QTY 2)	M25	DCG1022107BXXXAC
251	0151L00000 GAS VALVE (36H)		
261	0154L00011 INNER GASKET, COLLECTOR BOX		
271	0154L00012 OUTER GASKET, COLLECTOR BOX		
281	0163L00007 ORIFICE #34 DRILL (QTY 6)		
291	0121L00073 TUBE RESTRICTOR		
301	0163L00006 FLUE SCREEN		
311	0121L00049 HEAT EXCHANGER FLUE (QTY 2)		
321	0163L00010 MANIFOLD - 6 BRNR		
NS	0121L00130NG FLUE COLLAR		
NS	B1392609 SEAL STRIP, RED, 1/8 X 1/2 X 100 (QTY 3)		

Belt Drive Blower / Motor Assembly

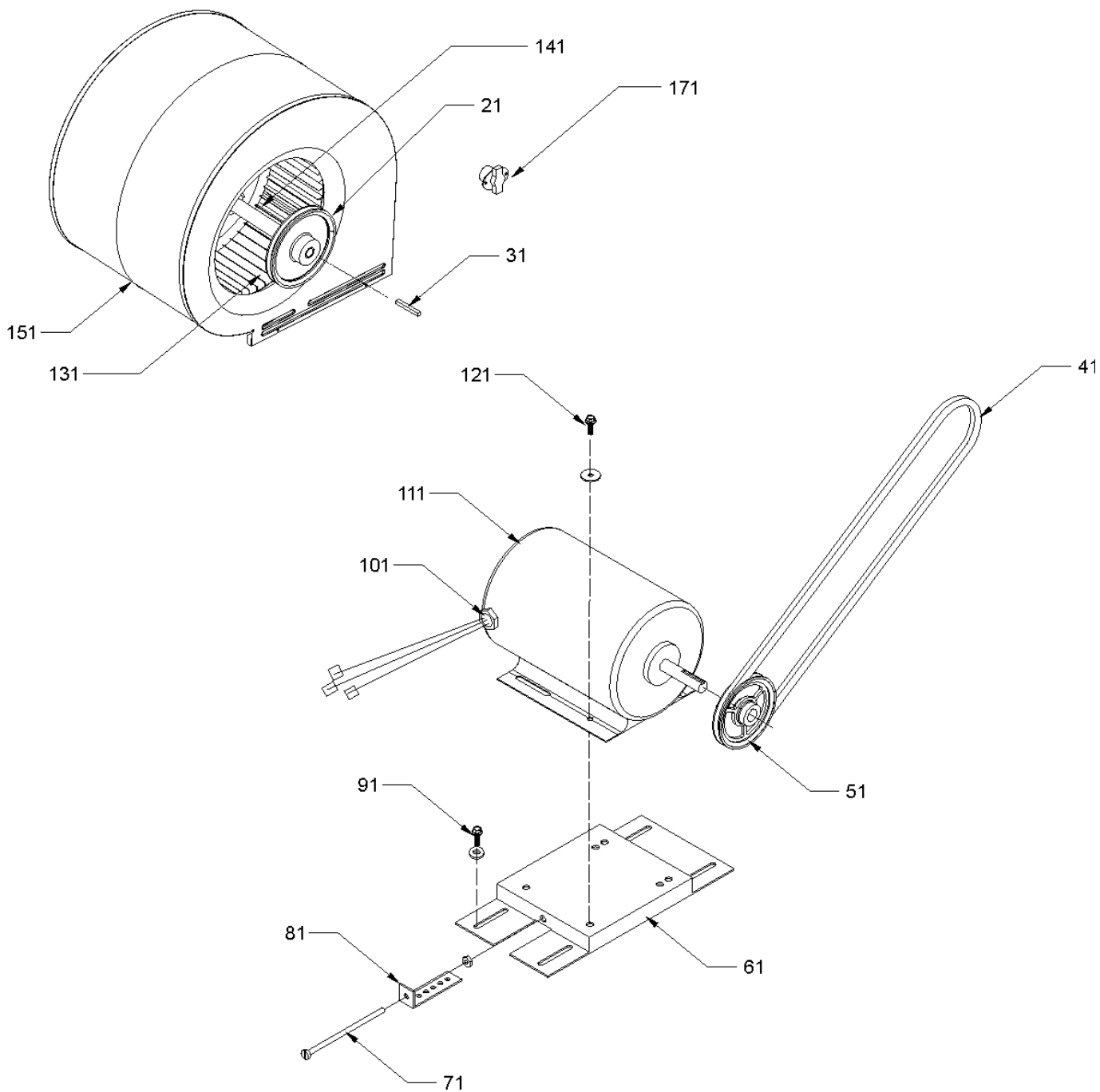

Belt Drive Blower / Motor Assembly

Ref. Part No:	Ref. Part No:	Description:	Description:
Image 1:			
21	0163L00011	FIXED SHEAVE AK74	
31	B1398604	STEEL KEY (000158812) 2.0"	
41	0164L00000	NOTCHED FAN BELT AX51	
51	0163L00012	VARIABLE PITCH SHEAVE VL40	
61	0270L00015	MOTOR BASE ASSY	
71	0163M00045	BOLT 1/4-20 X 4"	
81	3225000F	BELT TIGHTENER ANGLE	
91	B1446707	SCREW 5/16-18 X 1" (QTY 4)	
101	B1393726	ELECT. CONNECTING BUSHING	
111	B3240006	BELT DRIVE MOTOR 2 HP (M1, M2, M3, M4, M5, M6, M7, M8, M9, M10, M11, M12, M13, M14, M15, M16, M17, M18)	
111	0131L00005	BELT DRIVE MOTOR 2 HP 575 V (M19, M20, M21, M22, M23, M24, M25)	
121	B1393738	BOLT 1/4-20 X 3/4" (QTY 4)	
131	03-77429	BLOWER WHEEL	
141	04-11525	BLOWER SHAFT	
151	04-01525	BLOWER HOUSING	
171	0130F00036	PRIMARY LIMIT - PINK	
NS	04-02196	BLOWER BEARING & FRAME ASSY	
NS	0259L00008	MOTOR HARNESS-BELT DRIVE	

Expanded Model Nomenclature

- M1 - DCG1022103BAXXAA
- M2 - DCG1022103BAXXAB
- M3 - DCG1022103BHXAAA
- M4 - DCG1022103BHXAAB
- M5 - DCG1022103BHXDAA
- M6 - DCG1022103BHXDAB
- M7 - DCG1022103BJXNAA
- M8 - DCG1022103BJXNAB
- M9 - DCG1022103BXSXAA
- M10 - DCG1022103BXSXAB
- M11 - DCG1022103BXXXAA
- M12 - DCG1022103BXXXAB
- M13 - DCG1022104BHXAAC
- M14 - DCG1022104BHXBAB
- M15 - DCG1022104BHXBAC
- M16 - DCG1022104BXXXAA
- M17 - DCG1022104BXXXAB
- M18 - DCG1022104BXXXAC
- M19 - DCG1022107BAXXAA
- M20 - DCG1022107BAXXAC
- M21 - DCG1022107BXSXAB
- M22 - DCG1022107BXSXAC
- M23 - DCG1022107BXXXAA
- M24 - DCG1022107BXXXAB
- M25 - DCG1022107BXXXAC

Control Box Assembly

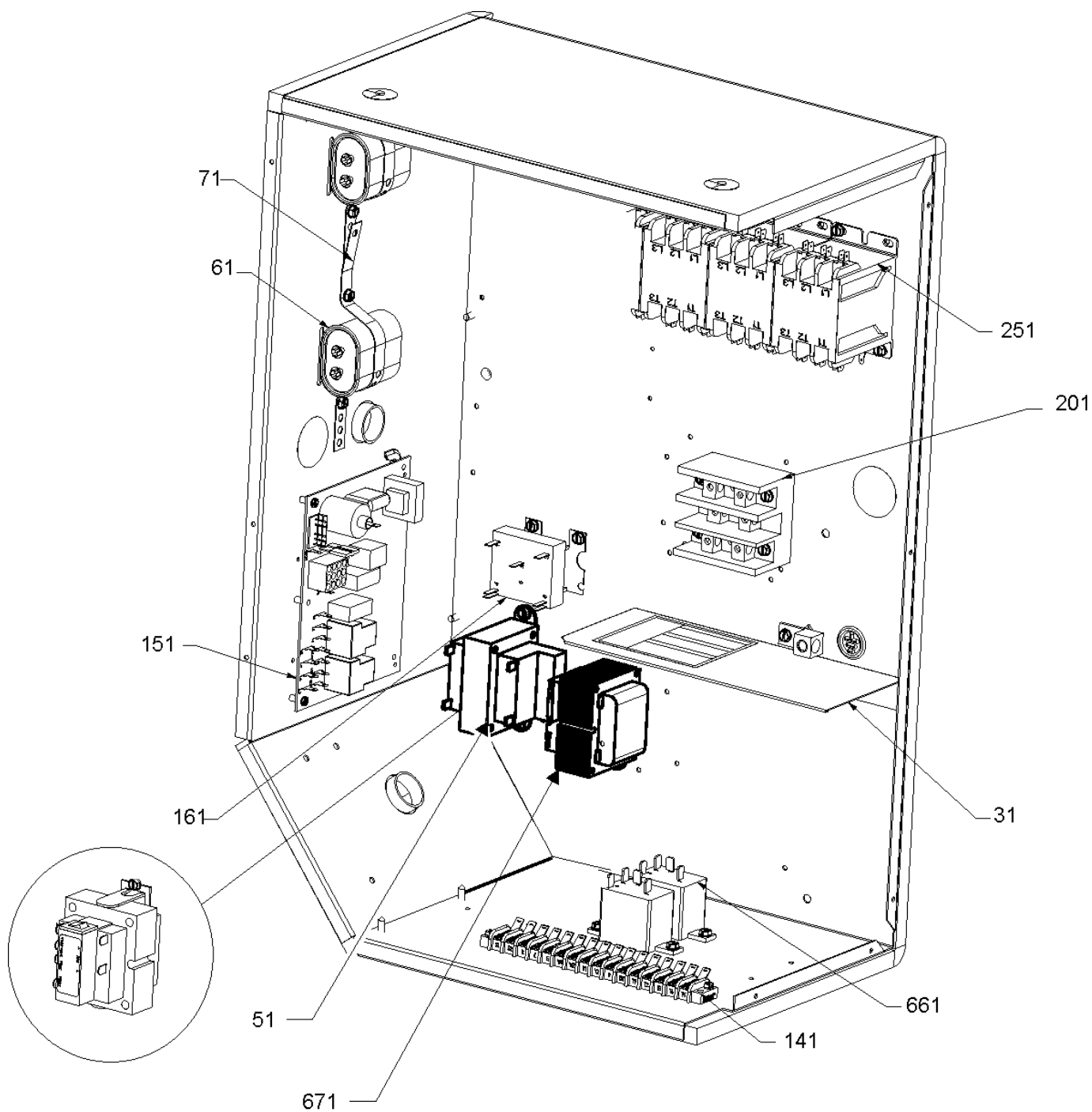

Control Box Assembly

Ref. Part No:	No:	Description:	Ref. Part No:	No:	Description:
Image 1:					
31	0121G00491	VOLTAGE BARRIER			
51	0130M00144	TRANSFORMER (M1, M2, M3, M4, M5, M6, M7, M8, M9, M10, M11, M12)			
51	0130M00145	TRANSFORMER 480V to 24V, 75VA (M13, M14, M15, M16, M17, M18)			
51	0130M00148	TRANSFORMER 575V to 24V, 75VA (M19, M20, M21, M22, M23, M24, M25)			
61	CAP030000440LA	CAPACITOR 3/440V (M20, M21, M22, M24, M25)			
61	CAP050000370LA	CAPACITOR 5/370V (M1, M2, M3, M4, M5, M6, M7, M8, M9, M10, M11, M12, M16, M19, M23)			
61	CAP075000370LA	CAPACITOR 7.5/370V (M13, M14, M15, M17, M18)			
71	20520901	CAPACITOR STRAP (QTY 2)			
141	0130M00038	TERMINAL BOARD			
151	PCBAG123	IGNITION BOARD, DSI INTEGRATED			
161	0130M00025	24V RELAY			
201	16330-3	POWER BLOCK			
251	CONT3P025024V	CONTACTOR 25 AMP, 3P, 24V (QTY 3)			
661	B1370751	24V RELAY (QTY 2)			
671	0130M00146	TRANSFORMER 480V TO 230V, 150VA (M13, M14, M15, M16, M17, M18)			
671	0130M00147	TRANSFORMER 575V TO 230V, 150VA (M19, M20, M21, M22, M23, M24, M25)			
NS	0259L00146	POWER HARNESS			

Expanded Model Nomenclature

M1 - DCG1022103BAXXAA
M2 - DCG1022103BAXXAB
M3 - DCG1022103BHXAAA
M4 - DCG1022103BHXAAB
M5 - DCG1022103BHXDAA
M6 - DCG1022103BHXDAB
M7 - DCG1022103BJXNAA
M8 - DCG1022103BJXNAB
M9 - DCG1022103BXSXAA
M10 - DCG1022103BXSXAB
M11 - DCG1022103BXXXAA
M12 - DCG1022103BXXXAB
M13 - DCG1022104BHXAAC
M14 - DCG1022104BHXBAB
M15 - DCG1022104BHXBAC
M16 - DCG1022104BXXXAA
M17 - DCG1022104BXXXAB
M18 - DCG1022104BXXXAC
M19 - DCG1022107BAXXAA
M20 - DCG1022107BAXXAC
M21 - DCG1022107BXSXAB
M22 - DCG1022107BXSXAC
M23 - DCG1022107BXXXAA
M24 - DCG1022107BXXXAB
M25 - DCG1022107BXXXAC

ACCESSORY PARTS LIST

Accessory Parts List

Ref. Part No:	No:	Description:	Ref. Part No:	No:	Description:
Image 1:					
NS	0130M00065	CIRCUIT BREAKER, CONVENIENCE OUTLET (M7, M8, M14, M15)			
NS	0270L00548	CONVENIENCE OUTLET ASSEMBLY (M3, M4, M7, M8, M13, M14, M15)			
NS	DNE090120BF1	D'FLOW ECON-DAIKIN,7.5-10 TON (M1, M2, M7, M8, M19, M20)			
NS	DSC060B53ND01FI	DISCONNECT MODULE ASSY (M5, M6)			
NS	DSC060B53YD01FI	DISCONNECT MODULE ASSY (M3, M4, M7, M8, M13, M14, M15)			
NS	SDRKT01FI75T12	SMOKE DETECTOR ASSEMBLY (M5, M6, M7, M8)			
NS	0130M00061	TRANSFORMER, CONVENIENCE OUTLET (M7, M8, M14, M15)			

Expanded Model Nomenclature

M1 - DCG1022103BAXXAA
 M2 - DCG1022103BAXXAB
 M3 - DCG1022103BHXAAA
 M4 - DCG1022103BHXAAB
 M5 - DCG1022103BHXDAA
 M6 - DCG1022103BHXDAB
 M7 - DCG1022103BJXNAA
 M8 - DCG1022103BJXNAB
 M9 - DCG1022103BXSXAA
 M10 - DCG1022103BXSXAB
 M11 - DCG1022103BXXXAA
 M12 - DCG1022103BXXXAB
 M13 - DCG1022104BHXAAC
 M14 - DCG1022104BHXBAB
 M15 - DCG1022104BHXBAC
 M16 - DCG1022104BXXXAA
 M17 - DCG1022104BXXXAB
 M18 - DCG1022104BXXXAC
 M19 - DCG1022107BAXXAA
 M20 - DCG1022107BAXXAC
 M21 - DCG1022107BXSXAB
 M22 - DCG1022107BXSXAC
 M23 - DCG1022107BXXXAA
 M24 - DCG1022107BXXXAB
 M25 - DCG1022107BXXXAC